Kenai Fjords National Park (AK-KEP)
Wildland Fire Management - Known Aviation Hazards - 2025

Region 11 - Alaska
National Park Service
U.S. Department of the Interior

This map was produced by the National Park Service - Fire Management Program Fire GIS Specialist on 3/28/2025. GIS data and product accuracy may vary. This map is not to be used for navigational purposes. It is only to be used as a supplemental means of identifying vertical obstructions and other known hazards.

Note to Pilots and Cooperating Agencies: Not all aerial wires, cableways, and obstructions that could be hazardous to aircraft are shown on this map. Please use extreme caution when flying in unfamiliar areas.
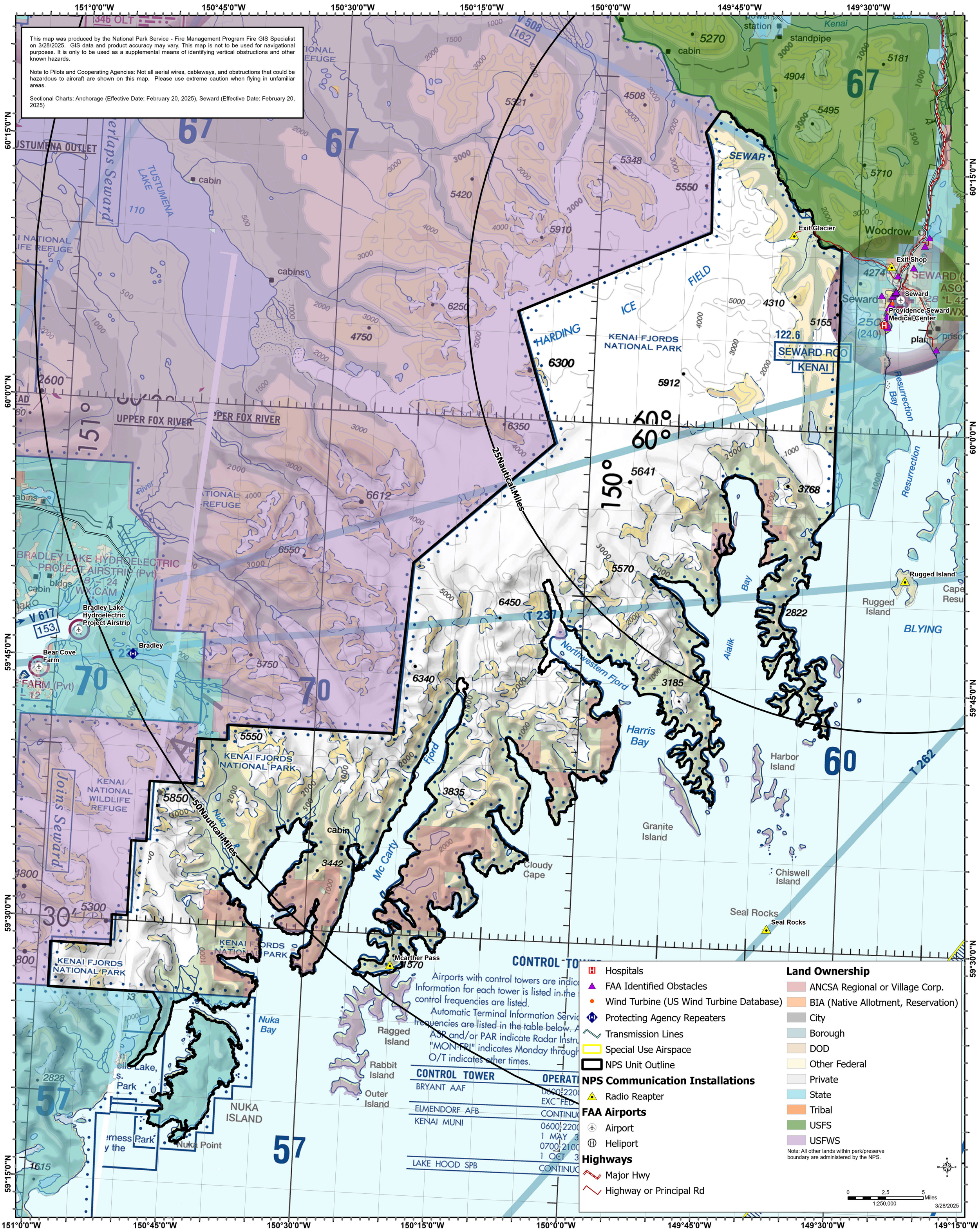
Sectional Charts: Anchorage (Effective Date: February 20, 2025), Seward (Effective Date: February 20, 2025)